PURPLE RAIN

as preformed by PRINCE

TROMBONE
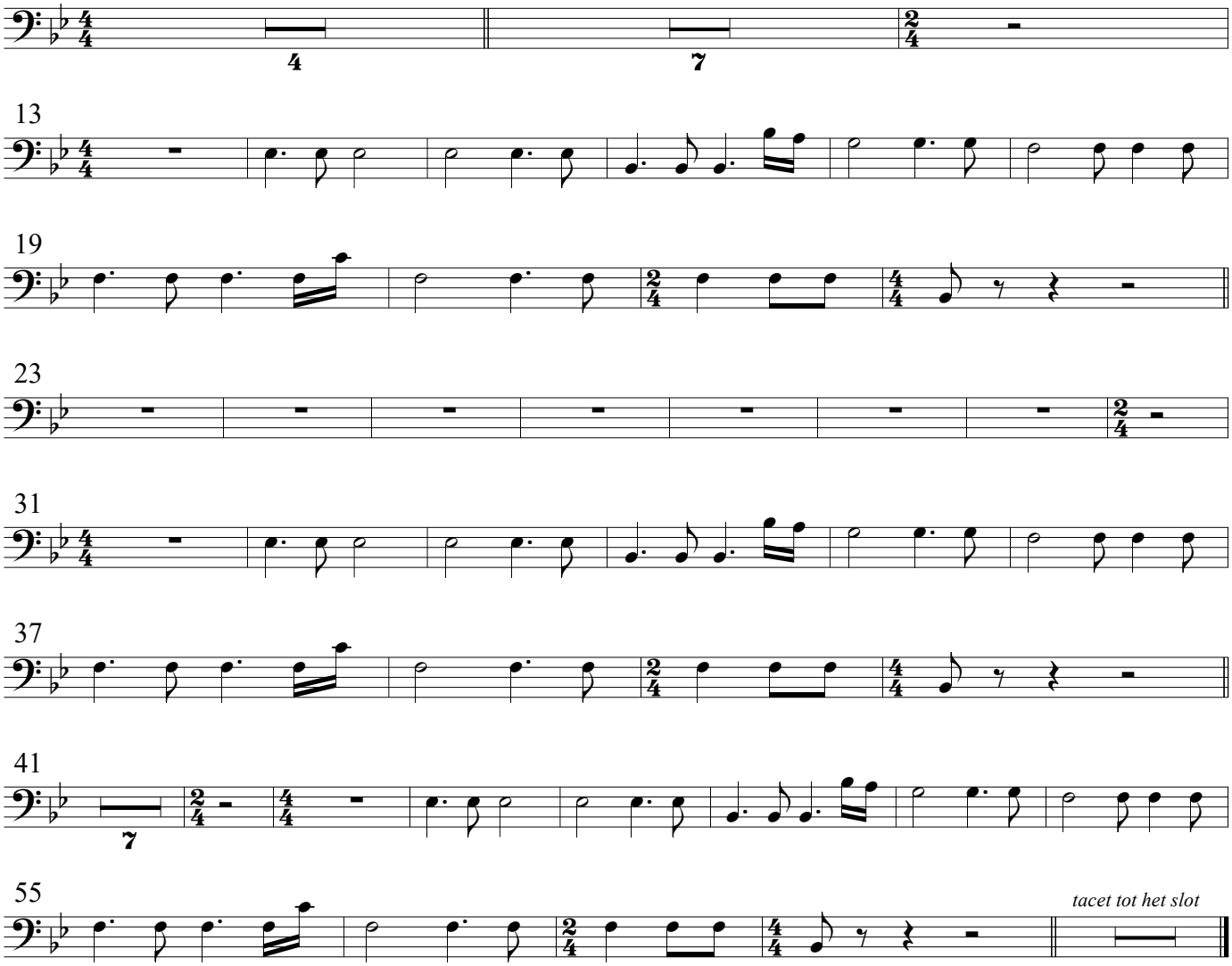
Prince Roger NELSON
Bewerking voor 9 dec 2023
Jan van de Sanden