ALL NIGHT LONG
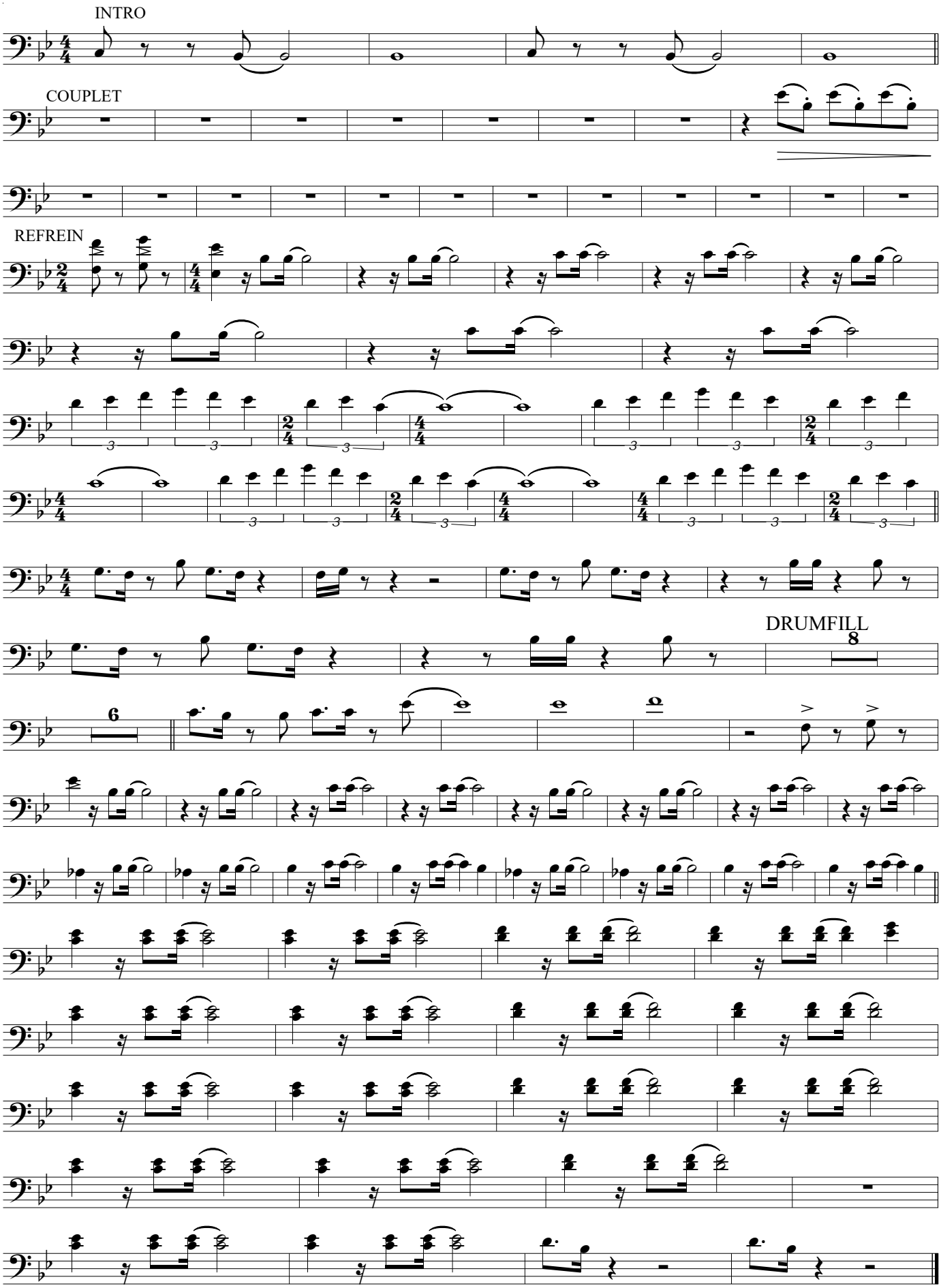
TROMBONE